Provincial Library Dec 50

The Vulcan Advocate

"Serves the Heart of Southern Alberta's Wheat Belt"

37th Year, No. 32 VULCAN, ALBERTA, THURSDAY, MARCH 23, 1950 Subscription $2.50 a year in advance.

McLean and Smith Are Re-elected

Municipal and hospital elections last Saturday resulted in the re-election of Allan McLean as councillor for Division One of the Municipal District of Vulcan. Mr. McLean polled 102 votes and his opponent, E. B. Granlin, polled 79 votes.

Voting for hospital trustee for Ward Three of the Vulcan Municipal Hospital District resulted in the re-election of Alex Smith with 126 votes as against the 93 votes polled by Mrs. E. S. Kehr.

A. J. Maisey was the Returning Officer.

Scout Curlers Split With Brant

Vulcan Scout Troop curlers played a return engagement at Brant against the Brant Scouts last Friday, winning one and losing one game.

Northcott of Vulcan defeated Fletcher of Brant 9-5 and Jensen of Brant defeated Buehler of Vulcan 8-7.

The rinks were as follows:

Ron. Northcott, skip; Douglas Nault, third; Michael Jantzie, second; Peter Wiersma, lead.

Allan Fletcher, skip; Gordon Prusky, third; Alton Parker, second; Ken Hamilton, lead.

Billy Jensen, skip; Ken Auld, third; Clifford Anderson, second; Joe Druhal ,lead.

Ralph Buehler, skip; John Hunter, third; Bill Hansell, second; Warren Roebuck, lead.

Physical Education Club Organized

Members of the Physical Education class of the Vulcan High School have formed a club headed by Arthur Chell of Grade 12 as president, Danny White of Grade 10 as vice-president and Melvia Burgess of Grade 12 as secretary-treasurer.

Boxing, tumbling and wrestling were discussed and the club plans to have a physical training display later in the season.

Presentation of Awards To Grain Club Winners

Glen Graham Receives Awards For Best Grain Sample and Seed Plot

Presentations of the Canadian Bank of Commerce Tray, the Vulcan Board of Trade Cup, the Lions Club Cup and the Alberta Dept. of Agriculture cash awards were made at the 1950 organization meeting of the Vulcan Junior Grain Club in the Legion Hall on Saturday March 18.

Club president Brian Todd was chairman of the meeting and there was a good representation of both old members and prospective members. Hugh Michael, District Agriculture, represented the Alberta Department of Agriculture and Club Leader Ross Walker was also present.

Glen Graham Honored

The Canadian Bank of Commerce Silver Tray, awarded for the Highest General Proficiency, was presented to Glen Graham by P. A. Thomson, manager of the Vulcan Branch of the Bank.

M. R. Morrison, O.B.E., past president of the Vulcan Board of Trade, presented the Board of Trade Cup to Glen Graham for the best sample of grain exhibited on Achievement Day. Mr. Morrison emphasized the value of the club work to the members and wished the Grain Club continued success.

Other Awards

The Vulcan Lions Club Cup for best grain plot, was won by Hartley McDonald, but as he is away at present the actual presentation will be made later at a Lions Club meeting.

District Agriculturist Hugh Michael presented the prize money awarded by the Alberta Department of Agriculture to the following members:

1st, Glen Graham ($5.00); 2nd, Allan Sims ($4.00); 3rd, Ronnie Dunham ($3.00); 4th, Melbourne Dunham ($2.00), and eleven $1.00 prizes to other members of the Club.

The trophies presented will be on display in the window of Lloyd's Jewelry this week.

New Officers Elected

Following the presentation of prizes, elections of officers for the year 1950 was held with the following results:

Melbourne Dunham, president; Wesley Fulton, vice-president; Lionel Lucas, secretary-treasurer.

Ross Walker is the Club Leader and the Adult Advisory Committee is comprised of Lloyd Richardson, Alva Fulton and Brown McDonald.

Past President Brian Todd was presented with a club crest for his efforts regarding the club's seed wheat, and Ross Walker thanked all the retiring officers for their co-operation during the past year.

The club passed a vote of thanks to George Murray, local agent for the Alberta Wheat Pool, for acting as seed supply officer, and to Mr. Thomson, Mr. Morrison and Mr. Michael for so fittingly presenting the trophies and awards furnished by their organizations.

New Members Wanted

The Vulcan Junior Grain Club is sponsored by the Vulcan Lions Club and operates with the assistance of the Alberta Wheat Pool. It is under the direction of the Junior Farm and Home Clubs, an extension service of the Alberta Department of Agriculture. The club is under the jurisdiction of the Canadian Council on Boys and Girls Club Work and is thus eligible for the Dominion-wide judging and grain competitions.

Any bona-fide farm boy or girl, age 12 to 22 inclusive, is eligible to join the Club. The initial membership fee is $5.00, for which is supplied four bushels of registered Thatcher wheat. Boys or girls wishing to join the club should advise any of the officers on or before March 25, on which date the membership roll will be closed.

The next meeting will be held on Saturday, April 8, at 2 p.m. at a place to be named later. This will be the pre-seeding meeting, at which Mr. Michael will address the meeting on the operation of the plots and give an outline of the rules and regulations governing grain club plots.

The program for the year and other rules and regulations will come up for discussion. Parents and friends are invited to attend this and all grain club meetings.

Routine Business At Council Meeting

Mayor W. D. Allan and all councillors were present at the regular March meeting of the town office.

Grants of $300 to the Ladies' Rest Room and of $10 a month to the Library Board were approved.

Mayor Allan was appointed to represent the Town of Vulcan at meetings of the Foothills School Division Board.

The 1949 assessment was adopted for the year 1950 and J. L. Findlay was appointed assessor for the current year.

Water and sewer rates for the Vulcan Armouries were set at 75 cents per 1000 gallons for water, with a minimum sewer charge of $15.00 per month.

A building permit was approved for J. F. Haydamack for a 28x34 frame house, value $6,000, on Lots 11-12, Block 12.

District Pioneer Dies At Age 80

WILLIAM L. McMULLEN

Friends will regret to learn of the sudden death at Calgary on Sunday, March 12, of William L. McMullen, pioneer of the High River and Vulcan districts. He was 80 years of age. Born in Cherokee County, Kansas, in 1869, he travelled to Oregon over the famed Oregon Trail when still a small boy. In 1894 he married Delia Moton of Dayton, Washington, and in 1905 moved to the High River district. Moving to the Vulcan district in 1909, he farmed here until four years ago, when he and Mrs. McMullen retired to live in Okotoks.

He is survived by his wife; one son, William of Vulcan; one grandson, six grand-daughters and one great-grandson. A daughter, Lola, died a year ago. A sister, Mrs. Irwin, lives in Okotoks and there are three brothers living in the United States.

Services at the Vulcan Church of Christ were conducted by J. R. Chapman and J. Deans. Special music was provided by the Shatto brothers of Calgary and the large attendance of friends from near and far and many floral tributes showed the esteem in which the late Mr. McMulln was held.

Pall-bearers were D. Lewis of Okotoks, W. Oldfield, D. McNivea, G. House, J. Taylor and D. L. Doane of Vulcan. Snodgrass Funeral Home was in charge of arrangements and interment was made in the Vulcan cemetery.

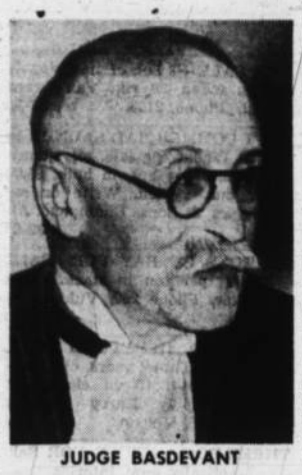

JUDGE BASDEVANT

Judge Basdevant, famed French jurist, is now President of the U.N. International Court of Justice. The Court will rule on human rights questions growing out of the treaties with Hungary, Bulgaria and Rumania under a proposal adopted by the Fourth Session of U.N. General Assembly.

Officers Elected at Annual Curling Banquet-Meeting

C. R. Robson Again President; Deficit On New Rink $2,000

Election of officers and discussion of affairs of the Vulcan Curling Club took place at the annual banquet and meeting held in the Oddfellows Hall Wednesday evening, March 15.

The buffet supper was provided by President C. R. Robson and his siode, losers of the annual president vs. vice-president competition, and was attended by over 120 curlers, with 30 members of the ladies' curling club as guests.

Following the banquet a short sing-song was held and Vice-president Stan Scales welcomed the lady curlers, with Mrs. Irma Middleton tendering the thanks of the ladies.

Reg Jeffers, bonspiel secretary, was presented with a fountain pen by President Robson in appreciation of the work done by him during the Frigidaire and Foothills bonspiels.

Business Meeting

Approximate figures on the cost of the new rink and other expenditures during the past year were given by Secretary Roy Fulton. It was shown that the total indebtedness of the curling club at the present time, and with the new rink practically completed, was about $2,000. This indebtedness is at present financed by a note at the Bank of Commerce and the meeting decided that this was satisfactory and that an effort be made to clear the club of this debt during the year 1950.

A motion that election of officers and committees be postponed until next fall was lost and the following officers and committees for the 1950-51 season were elected:

President, C. R. Robson; Vice-president, Earl Erickson; 2nd Vice-president, Del Graham; Secretary-Treasurer, Roy Fulton; Executive Committee, Howard Spaeth, Lloyd Graham, John Jamison, Bob Willard and Jim Clark.

Ice Committee—Jim Clark, Evan Munro and Ken Loucks.

Draw Committee—John Wolfe Jr. and Charles Fulton.

Bonspiel Committee—Bob Middleton, Howard Spaeth, Ron McLean, Alex Whiteside.

Membership Committee—Art Jones, Earl Patriquin, Norman Love and Ed Kehr.

Challenge Cups

It was brought to the attention of the meeting that the Vulcan Curling Club was in possession of two challenge cups — the McNaughton Cup and the Searle Grain Cup.

Rules governing comptition for the McNaughton Cup are that any two outside rinks on this line could challenge for it, games to be 12 ends.

The Searle Grain Cup may be challenged for by any club along this line and including Lomond, Milo, Arrowwood and Mossleigh. Two rinks from any of these clubs may challenge for this Cup, games to be 12 ends with total points to count. The two rinks to hold the cup may defend it once. Keith Elder appointed the following two rinks as first defenders of the cup: 1st rink, F. M. Anderson, W. D. Allan, John Wolfe Sr. and O. B. Roe. 2nd rink, C. R. Robson, Stan Scales, Roy Fulton and Reg Jeffers.

Annual Bonspiel

A motion was carried that the annual bonspiel be held the second week in February, 1951, with the executive deciding on the size of the 'spiel and other details.

Dues for the next season were st at $10 for men, $1.00 for ladies and $2.50 for students.

F. M. Anderson, one of the senior curlers of the club, complimented the officers, executive and all concerned responsible for the construction of th new rink, stating that Vulcan now had a curling ring it could really be proud of and that it added greatly to the enjoyment of the game.

Local Airman's Grave is Found In Germany

Word has been received by Mrs. Jean Munro of Calgary that the grave of her son, Flight Sergeant George Alexander Munro, brother of R. C. Munro of Vulcan and Mrs. W. D. Low of Raymond, has been located in Germany.

F-S Munro, a navigator in the R.C.A.F. was reported missing following a bombing raid on Mannheim, Germany, in September of 1943, and the graves of he and his crew have now been found in the cemetery at Lugwigshaven, on the western bank of the Rhine River opposite Mannheim.

In accordance with the policy of the Nations of the British Commonwealth, Flight-Sergeant Munro and members of his crew have now been buried in the permanent British Military Cemetery at Bad Tolz, 28 miles south-east of Munich, Germany. The graves will be cared for and maintained in perpetuity by the Imperial War Graves Commission.

Hockey Bantams Defeat Champion

Last Thursday evening Vulcan Bantams defeated the Champion Bantams by a score of 9-2 in a hockey fixture at the local arena. Some good hockey was played, being closer that the score would indicate.

Goal Summary

1st Period—1, Hansell. 2, Hilz. 3. Hunter (R. Roebuck). 4, J. Walker. 5, Champion, Buehler.

2nd Period—6, Hansell. 7, Hansell. 8, Hunter.

3rd Period—9, Champion, Buehler. 10, Hansell (Hunter). 11, Hunter.

Basil Dean Addresses Lions On Problems Facing Britain

Associate Editor of Calgary Herald Gives Interesting Talk

Basil Dean, associate editor of the Calgary Herald, was guest speaker at the regular Lions Club supper meeting in the Imperial Hotel Monday evening.

Mr. Dean, who came to Calgary in 1949 after 3½ years as London correspondent for the Southam newspapers, spoke on the topic "Can Britain Make It?" and dealt with the efforts of Britain to recover from her exhausting war effort and regain her pre-war position in world trade.

Factors which brough Britain to her present economic state, said the speaker, were the liquidation of many of her overseas assets to finance her war effort, the destruction of many of her industrial centres by bombing and the closing down of other industries to release manpower during the war.

During the war, Britain's essential foodstuffs were supplied to her through Lend-Lease and the mutual aid program, and when this assistance was cut off with the ending of the war the situation became acute. After their sustained war effort, the British people were hoping for a relaxation of controls and a return to their pre-war standards and way of life, but they soon had to face the fact that were no "fruits of victory" and that the victors were little better off than the vanquished.

Among the problems that taced Britain at this time, said Mr. Dean, were recovery from the war and its effects and the relaxation of the government's strict controls.

The nationalization of many industries was agreed on in principle by both the Labour and Conservative parties, but the manner in which nationalization was to be carried out led to many differences of opinion. The costly and comprehensive system of subsidies in effect, particularly on foodstuffs made a high tax structure necessary and the general basic income tax rate today is 45 percent, going up to 97½ percent in the highest brackets. The Labour government, trying to implement its pre-war promise of "a fair share for all," and the proper distribution of surpluses, found conditions vastly changed. It came to power at a time when there were no surpluses, instead there were shortages. What was needed was more production, but the trade union doctrine of shorter hours for more pay was so deeply instilled it could not be changed.

British labour's output per man-hour is less now than it was before the war, said the speaker, and the incentive to produce more is lacking. High taxes have discouraged higher production, as taxes take most of the worker's overtime pay. The continuation of controls and rationing ensures a man and his family enough to eat, but extra money won't buy extra food and semi-luxuries and other goods which make life a little easier are all being exported. Therefore, the incentive to earn more is lacking and this is having a direct and adverse effect on Britain's production.

The wartime controls, set up to further the war effort, are being continued now for a different purpose—to further the program of the Labour government.

In the speaker's opinion, the Conservatives probably want Labour to stay in power for a few months. The 1950 budget has to be brought down yet and it will likely be a stiff and unpopular budget. An election seems most likely six months to a year from now, but Mr. Dean sees no sweeping changes likely if the Tories are returned to power.

Despite her present difficulties, said Mr. Dean, he beleived Britain would recover and regain her rightful place in the world.

Following Mr. Dean's talk, the club members viewed two films, "World Baseball Series of 1949" and "Famous Golf Courses," made available through the courtesy of Wolfe's Marshall-Wells Store.

Made Life Member Canadian Legion

Montie Findlay, a past president of the Vulcan Branch Canadian Legion, officiated at a short ceremony during the regular general meeting of the Legion held Wednesday evening, March 15, when he presented R. C. R. Munro, immediate past president of the branch, with his past president's badge and a life membership card and badge.

Six war veterans were admitted into membership in the branch, with the initiation ceremony being conducted by Past President Munro.

President C. R. Robson was chairman of the meeting, assisted by Vice-president John Hunter.

School News

Thanks are due to the Wolfe Hardware for making available to the school the Spalding Film of Baseball, "World Series," 1949, which was shown to the classes in the Physical Training period on Friday.

According to a recent issue of The Calgary Herald, Miss Maureen Wolfe, a former Vulcan High School student, has recently been elected as Social Officer of the Calgary Business College Students' Union.

Found at the Lions' Club Monday luncheon meeting were two members of the Social Studies 3 class, Duane Neville and Donald Larkins, and their teacher, Mr. Ken McPherson. The thanks of the school is extended to the Lions' Club for inviting the Social Studies 3 class to hear Mr. Basil Dean, Co-Editor of the Calgary Herald speak on Can Britain Make It? It was regretable that circumstances prevented other members of the class from attending.

Robert Loose, XI, left school this week. Robert has decided to give his full attention to farming.

Hobby Show - Antique Display Viewed By Capacity Crowd

An enthusiastic capacity crowd attended the Vulcan Home and School Association Hobby Show and Antique Display, in the I.O.O.F. hall Saturday evening, and partook of the bean supper.

Displays in the hobby section included articles too numerous to mention but some which called forth considerable attention were: early pictures of Vulcan, depicting the growth of the community, loaned by a kind donator; gold nuggets, belonging to another pioneer, beautiful hand-made quilts; embroidery and crochet work; shell and woodwork, in the latter category a handcarved, 70 link, wooden chain, made from a single piece of timber, with interlocking links was much admired; hand-woven articles, a collection of salt and pepper shakers, old dishes, one over 100 years old; a 43 year old doll; a 75 year old handkerchief; petit-point, oils and wool pictures were shown. All articles were most tastefully arranged to bring out the best points of each and credit for this display goes to O. B. Roe and A. G. Saxby, assisted greatly by the wholehearted efforts of ladies of the Home and School and interested friends.

The Fashion Parade, featuring many garments of ancient vintages, some still beautiful after many years, was exceptionally fine. Heirloom wedding gowns were worn by: Mrs. E. Bowie, who wore her husband's mother's gown; Mrs. A. R. Mainland, in Mrs. O. B. Roe's bridal outfit; Mrs. K. Fisher wore a gown that belonged to her great-grandmother, while Marlene Lloyd modelled the complete going-away ensemble worn by Mrs. A. E. Woodman on her wedding day; Shirley Hill was attired in a "walking out" dress which belonged to her grandmother. Miss Marjorie McIver was attired in the gown, veil and accessories worn by Mrs. John Wolfe, and depicted the contrast between the old and new styles. Mrs. R. J. Buehler, as a "Flapper Girl" was most convincing and small Nora Chell, attired as an eight-year old school girl in a dress worn by her mother, was a dainty model. Anne Nicol was attired in an old time suit and Beth Saxby made a most convincing gypsy in an outfit loaned by Mrs. King. A musical background was provided for the show which was followed by a short program, including tap-dances by the grade 2 class; two solos numbers by Rev. E. A. Justice and readings by Miss Nettie Ware. Films were also shown.

Ladies Auxiliary Votes Donations

The regular meeting of the Ladies Auxiliary to the Canadian Legion was held in the Legion rotunda, Wednesday evening, Mar. 15, with a good attendance of members. Mrs. J. Hanna, the president, was in the chair, while minutes of the previous meeting were read by the secretary, Mrs. Lancaster.

Three applications for membership were received and favorably voted on. Thse candidates will be notified to be at the next general meeting at which time, they will be initiated.

Plans were made to hold another Old Time dance in the I.O.O.F. hall Friday, March 31st.

Reports of Committees included one by Mrs. C. Matlock on the recent Old Time dance and suit raffle, the latter being won by little Gloria Lancaster. The hospital committee reported having visited the hospital to determine needs in the new wing, and the matter of purchasing something for this purpose was tabled.

Donations were voted to the Salvation Army, to the Eva Warden fund, for proposed trip to Ottawa behalf of the Incurables, and another contribution to the Red Cross.

Correspondence dealt with included a letter regarding the Zone Rally to be held at Macleod, April 26th, at which time the president and secretary will represent the branch. Several other members signified their intention of also accepting the invitation of the Macleod branch. A motion was made to extend an invitation to the Zone to hold next year's meeting in Vulcan.

A motion was made instructing the secretary to write the Milo Auxiliary branch to thank them for their kind offer to assist with the Vulcan Old Time dance.

Due to the fact that the men's meeting commences at 8:30 p.m. it was decided that the ladies also begin their meeting at this time in the future.

Lunch was served at the conclusion of the business session by Mrs. R. W. Simington and Mrs. A. Sproule.

It was once believed that living human beings placed in cornerstones would ensure the stability of a building.

Many Visitors in Attendance At Local Schools' 'Open House'

Visit Classrooms And See Films Wednesday Afternoon

There were many visitors to the classrooms of the Vulcan schools on the occasion of the schools' "Open House" on Wednesday afternoon, March, March 15.

Visitors assembled at the brick school, where they were greeted and then taken to whatever classrooms they cared to visit. Following the visits to the classrooms, where parents in some cases talked to the teachers concerning the children's progress, a dainty lunch was served at the brick school under the auspices of the Students Union.

In general charge of the program was Elaine Love of Grade 12, who did a very fine job and received many words of praise from the visitors. Other committee conveners who did good work were Danny White of Grade 10, Billy Simington of Grade 12, Helen Nicol and Melvin Burgess. Other students co-operated to make the tea a very successful event. Special decorations of green and white were featured in the halls.

Pictures were shown later in the Grade 11 room. C. M. Laverty, Divisional Suprintendent of schools spoke briefly to the visitors. He was very pleased at the parent enthusiasm displayed and spoke of desirability of parents and teachers understanding the objectives of each other.

Principal Joseph Majakey welcomed the guests and briefly previewed the major film, "Who Will Teach Your Child." Mrs. J. P. O'Connell, president of the Home and School Association, voiced the appreciation of the visitors and parents for the opportunity of visiting the classrooms and meeting the teachers.

Other films shown were "Payoff in Pain," depicting the illicit drug traffic in Canada; "Seaside Holiday," taken in Prince Edward Island; "Birds of Canada," "The Saguenay," and "Welcome Visitors," showing Canadians from an American tourist's point of view.

Mr. Yeomans' Grade 5 and 6 room will have a half-hour holiday because it received the greatest number of registered visitors, 95. Thre were 73 visitors to 93. There were 73 visitors to Grade 2, 68 Grades 77 and 8, 82 to Grades 10 and 12, and 31 to Grades 10 and 11.

Case Tractor Owners

- We have on hand a few sets of High Compression Cylinder Sleeve Assemblies for Model L, or LA Case, with complete set of Gaskets for sleeve replacement. Priced to clear.

SLEEVE ASSEMBLIES, reg. $20.20 **$17.00**
GASKET SETS, reg. $5.60 ..... **$4.00**

Central Garage

G. A. DAHL, Prop.
VULCAN—ALBERTA

BRITISH-ISRAEL LECTURE

SPEAKER — COL. WRIGHT
Head of the British-Israel Federation of Vancouver
ON AN INTERESTING AND TIMELY TOPIC

Friday, March 31st - 8 p.m.

in the Sunday School Rooms of the United Church

EVERYBODY WELCOME

Used Farm Machinery

OLIVER 28-44 SPECIAL (99)
New rear tires, 15x28, front tires new 2 years ago. 750x18. Motor in good condition, governor, transmission and water pump overhauled one year ago. New magneto. Two years' service on new high compression cylinder head. A remarkable used tractor.

1929 I.H.C. 22-36
An outstanding tractor for its age. New crankshaft and all bearings, large sleeves Complete motor rebuild—two years' service. All new tires, 14x30 rear and 750x18 front, fluid and weights on rears. Transmision completely rebuilt. New paint job.

JOHN DEERE "D"
Good rubber, motor good, transmission rebuilt one year ago. A lot of unused power for about the price of the tires.

W-6 I.H.C.
Complete new motor, Water pump, governor, mag and clutch overhauled when new motor installed. No service since above was done. Tires fair. Ready for the field. New paint job. Look like new—most of it is new.

20-30 MASSEY-HARRIS
Good motor, motor crankshaft reground, all new bearings and sleeves. Done very little work since. A real good old tractor.

OLD MODEL FORDSON TRACTOR
On rubber. In fair condition. Don't chuckle at this one, fellows —it will still out-work most of us yet.

Central Garage

G. A. DAHL, Prop.
Phone 111 Vulcan

GOOD FARMING DEMANDS GOOD IMPLEMENTS, SO INVEST IN A

Graham-Hoeme Plow

Puts moisture where it belongs and pays you dividends. See the new, all improved plow with higher clearance and new style shovels.

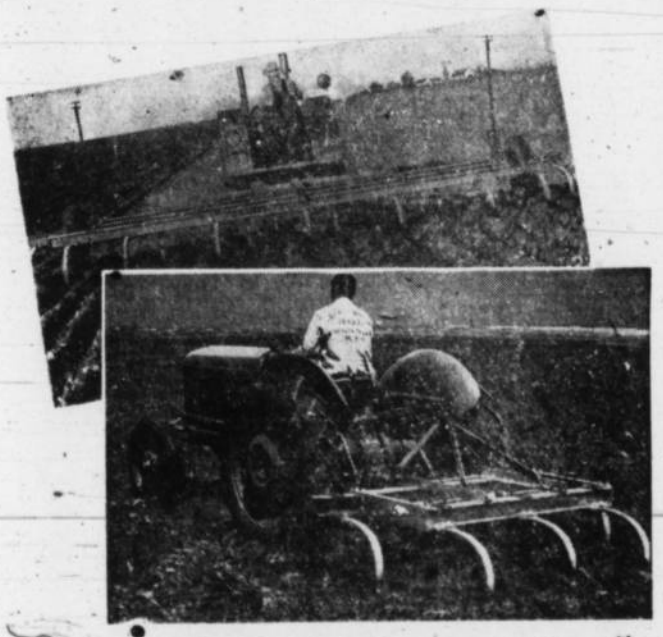

J. T. WILLARD & SON

INTERNATIONAL HARVESTER
Phone 63 —SALES & SERVICE— Vulcan

Classifieds

Classified Advertising Rates: 10 cents per count line, first insertion; minimum charge 50 cents. 5 cents per line second and subsequent insertions; minimum 25 cents.

GENERAL TRUCKING
Grain, Stock, Coal etc.
Apply
J. B. RUSHFELDT
Phone 212, Vulcan

FOR SALE

FOR SALE — Set of new double discs for a 28 run Van Brunt drill. Phone 2103. 32-3p

NO. 1 COMMERCIAL SAUNDERS Seed Wheat for sale, any quantity. $2.75 per bus. in bulk, $3.00 per bus. sacked. Write or see Ruggles & Sons, Champion, Alta. 32-6c

70 TONS OF HAY FOR SALE $20.00 per ton in stack. Ross Walker, Phone 262, Vulcan. 32-3p

PUREBRED HEREFORD BULL for sale. Three years old, papers supplied. (Need change of bulls). Apply Harry Burgess, Phone 616, Vulcan. 32-3p

THREE-ROOM HOUSE FOR Sale —Practically new, interior partly finished, must be moved from present location. Apply Mrs. P. Wiersma, Box 33, Vulcan. 32-1c

OFFICE SAFE FOR SALE—May be seen at the Post Office. R. L. Elves. 32-tfc

1938 PLYMOUTH COUPE FOR Sale, radio, heater, new motor. Car recently overhauled. $775.00 Also Renn Truck Loader, 13 ft. auger, $150.00. Phone 906, Vulcan, or apply Leslie Shaw. 32-1p

1947 FORD 5-PASSENGER Coupe for sale. 15,500 miles, heater. In excellent condition. Phone 1 during office hours or apply C. E. Marsh, Vulcan. 32-3c

LARGE COLEMAN CIRCULATOR OIL HEATER for sale. $90.00. Phone 239, J. R. Chapman, Vul-

1936 CHEVROLET COUPE FOR sale. New upholstery, heater, Prestone, in nice shape. $350.00. Phone 708, Champion. 31-3p

COAL KITCHEN STOVE for sale. Practically new. $65.00. Can be seen at Tom Ewing's house, Vulcan. 31-3p

FOR SALE—FERTILIZER Attachment for 10 ft. Cockshutt tiller. Price $50.00, only ran six days. Phone R307, Vulcan. 31-2p

I.H.C. No. 8 GENIUS 5-bottom Plow for sale. Like new. Phone 713, Vulcan. 30-4c

FOR SALE — COCKSHUTT 90 Tractor rarin' to go. Phone 279, Vulcan 30-3c

5-ROOMED BUNGALOW for sale. Pantry and bathroom. Fully modern, well located. Apply Mrs. Edna M. Farr at Town Office, Vulcan. 26-tfc

THATCHER WHEAT FOR SALE. Apply A. Fisher, Phone R103, Vulcan. 30-3c

FOR SALE—6 FT. I.H.C. ONE-WAY DISC, like new. 6 ft. Kitchen Cupboard, upper and lower, with sink. Apply J. Walker, Phone R105. 31-3c

FOR SALE—TWO M.H. 3-ROW 14 ft. Duplex Cultivators on rubber. 13 ft. Renn Truck Auger Loader. 350-chick Buckeye Oil Brooder. Phone R512, Vulcan. 31-3p

1947 DODGE SPECIAL DELUXE 5-passenger Coupe for sale, with heater and radio. L. Voisey, Phone 212, Champion. 31-tfc

WILL TRADE JOHN DEERE 1941 Model Tractor with new tires, power take-off and completely overhauled, for W.D.6 and cash. Phone Vulcan R307. 31-3c

FOR SALE — 1941 John Deere "D" with new tires; 1940 Ford 1-ton Truck in good shape; 10 ft. John Deere Press Drill with steel box; 10 ft. I.H.C. Double Disc, almost new; 1 Heavy Wagon, like new;—Minneapolis 15 ft. Cultivator on rubber, with new 14 inch shovels. Apply Howard Burrell, Phone 1108, Vulcan. 29-tfc

FOR SALE — Fully modern Bungalow, 5 rooms and bath, new plumbing, Ruud Electric Hot Water Tank. House is rock-wool insulated, full basement, 100 ft. lot on main street. Apply L. J Hollister, Vucan. 28-tfc

FOR SALE—Massey-Harris Double Disc on rubber, 4 years old, in A-1 shape. John Deere Tiller, complete, in good shape. Phone 406, Vulcan. 30-3p

FOR SALE—MODEL 25 Massey-Harris Tractor on rubber with wheel weights. This tractor is guaranteed and ready for the field. Apply L. Philips, Box 150, Barons, Alta. 29-7p

IMMEDIATE POSSESSION — 7 room House in Vulcan, good location, town water and sewer, good furnace with practically new stoker, good 1-car garage. Price $5,000.00. Phone R207, Vulcan. 30-3p

CERTIFIED SAUNDERS SEED Wheat for sale, $2.50 per bus. at farm (cleaned). Any quantity. Phone 1303, Donald Smith, Vulcan. 25-8p

WANTED

EXCAVATION WORK OF ALL Kinds — Basement, Dugouts, Dams and Fills. Contact Ed Nelson, Imperial Oil, Phone 60, Vulcan. 32-3c

WANTED—By middle-aged woman, a job cooking for a bachelor or small road crew. Could handle a day shift cooking for road gang. Apply Box 602 or Phone 253, Vulcan 31-2p

LOST

LOST — 750x17 Dominion Royal Truck Tire and Wheel lost in vicinity of Vulcan. Reward. Phone R1513, Vulcan. 30-3c

LOST—Lady's Dark Green Plastic Handbag, containing Post Office Savings Account Book, some cash, and other articles. Finder please phone 251, Vulcan. 32-1p

CARD OF THANKS

Sincere thanks is extended to all those who helped in any way and particularly with the lunch and displays at the Hobby Fair last Saturday.

—Home and School Association.

NOTICE TO CREDITORS

IN THE MATTER OF THE ESTATE OF GEORGE S. BEATTY, late of the City of Portland, in the State of Oregon, one of the United States of America, Deceased.

NOTICE IS HEREBY GIVEN that all persons having claims upon the Estate of the above named GEORGE S. BEATTY, who died on the 12th day of July, A.D. 1948, are required to file with the undersigned Solicitor for the Executors of his Estate by the 24th day of April, A.D. 1950, a full statement duly verified of their claims and of any securities held by them and that after that date the Executors will distribute the assets of the deceased among the parties entitled thereto having regard only to the claims of which notice has been so filed or brought to their knowledge.

DATED at Vulcan, Alberta, this 14th day of March, A.D. 1950.

J. M. JAMISON,
Solicitor for the Executors.

31-3

NOTICE TO CREDITORS AND CLAIMANTS

IN THE ESTATE OF WALTER JAMES BLAKELEY, late of Reid Hill, Alberta, retired Farmer, Deceased.

NOTICE IS HEREBY GIVEN that all persons having claims upon the Estate of the above named WALTER JAMES BLAKELEY who died on 26th May, 1942, are required to file with the undersigned by 21st April, 1950 a full statement duly verified of their claims and of any security held by them, and that after that date the Administrator will distribute the assets of the Deceased among the parties entitled thereto having regard only to the claims so filed or which have been brought to his knowledge.

DATED at Land Titles Bldg., Calgary, Alberta, 18th March 1950.

D. L. SLOANE,
Deputy Public Trustee,
CALGARY, Alberta.

NOTICE

TO HOLDERS OF TICKETS TO the postponed Elks' New Year's Dance—Please contact the Elk who sold your ticket. Your money will be refunded. After April 15th see the Secretary, R. J. Marshall. 31-4c

CARD OF THANKS

We would like to thank our friends for their many acts of kindness and expression of sympathy and for the beautiful floral tributes, with special thanks to those who came from a distance to be with us in our sad bereavement.

Sincerely,
THE McMULLEN FAMILY.

CARD OF THANKS

We wish to thank the Vulcan Branch of the Canadian Legion for gifts received, the Doctors and the hospital staff for their kindness during our recent stay in hospital.

—John Dahl and
A. R. Mainland.

CARD OF THANKS

I wish to express my sincere thanks to the Vulcan Fire Department for answering the call to my farm on Monday afternoon.

—C. M. ALLEN.

Additional Champion News

Esther Ferguson of Lethbridge visited over the weekend with her parents, Mr. and Mrs. Adam Ferguson.

John Collins of MacLeod renewed acquaintances in town on Sunday.

Let us give you an ESTIMATE on all kinds of BUILDINGS

G. K. Jorgenson

CONSTRUCTION CO.
Turner Valley P. O. and Milo Lumber Co. Ltd. Milo, Alta.

TOWN OF VULCAN
DOG LICENSES

All Owners of Dogs in the Town of Vulcan must purchase license tags for them before April 1, 1950.

Dogs untagged after that date will be impounded for three days and then destroyed.

Dog License Tags may be purchased at the Town Office.

D. M. Johnson & Associates

Income Tax Consultants

Complete Income Tax Service
For Farmers and Business Men
—FARMERS' RECORDS KEPT MONTHLY—
ALL INCOME TAX PROBLEMS SOLVED

W. K. UNDERWOOD
Supervisor Farm Accounting Dept. and Making Up of Returns.
Room 17, Imperial Hotel, Vulcan.

A. LEACH
District Field Representative, at your disposal.
Room 7, Imperial Hotel

"Uuiversal Accounting Systems"

CARS and TRUCKS

1938 Chev. Coupe, a good one, radio, etc.
1947 Mercury ½ ton, 14,000 miles.
1948 Dodge Fluid Drive Sedan.
1936 Ford Sedan in nice neat shape.

Austin Trucks and Sedans

A range of colors — Ask for a demonstration.

1941 Plymouth Sedan, fully equipped.
1935 G.M.C with grain loader.
1939 Cab-over 2-ton G.M.C.
1941 1-ton Dodge Van.

Tractors

Model WD-9 I.H.C. Diesel, 3 yrs. old and cheap.
Model LA Case, overhauled and painted.
Model S. Case Tractor, overhauled.
2—1930 John Deere Tractors on rubber.
22-36 McCormick.
Model L Case, a good one and cheap.

Implements

2—10 ft. K.B.A. Heavy Tandem Discs, nearly new.
1—14 ft. I.H.C. Tandem Cultivator.
2 sets 14 ft. Tandem Rod Weeders.
Renn Grain Loader with Power take-off.
Used John Deere and I.H.C. Pump Engines.
New Flexible Harrows.

KEEP VULCAN GREEN
We are doing our part.

Allen & Bride

John Deere Farm Machinery
Phone 50 Vulcan

Professional AND BUSINESS DIRECTORY

A. D. Tompkins, M.D.
Edgar M Gee, M.D., L.M.C.C.
Physicians & Surgeons
Office Phone 44
Res.: Dr. Tompkins 98; Dr. Gee 45
Office Hours: 2 to 5 p.m. daily except Wednesday
Carson Block Vulcan, Alta.

Dr. David Nicol
DENTAL SURGEON
Imperial Hotel Block, Vulcan
Phone—Office 176. Res. 143

John M. Jamison
BARRISTER — SOLICITOR
NOTARY PUBLIC
Imperial Hotel Bldg.
Phone 39 Vulcan
Residence Phone 34

Canadian Legion
B.E.S.L.
VULCAN BRANCH No. 21
Complete Club Facilities
Visiting Members Cordially Welcome

Floor Sanding
—Old floors made like new—
New floors laid and sanded
Phone 86, Vulcan
after 6 p.m.

PHONE US FOR REPAIRS TO YOUR CONNOR WASHER
Phone 127
Vulcan Electric Co.

Simpson & Son
Plumbing
Heating Tinsmithing
Business Phone 58, Res. 71 or 52
Vulcan — Alberta

PAINTING - DECORATING
WALLPAPER REMOVING
With Special Equipment
DAVE MELNICK
Phone 16 Vulcan

FRANK McNIVEN
AUCTIONEER
LICENSED & BONDED
Licence No. 127-48-49

SKENE & GORMAN
Barristers, Solicitors, Notaries
22 Canada Life Bldg.,
Calgary — Alberta
Telephone M2255

HOME FURNISHINGS
Vulcan Furniture
—Phone 53—

House Moving
Satisfaction Guaranteed
Prices Reasonable
PHONE 1317, VULCAN

Imperial Oil Products
—AGENT FOR—
ROCK WOOL INSULATION SERVICE
Ed. NELSON
Phone 60, Vulcan

INSURANCE
AUTO — FIRE — HAIL
Wm. Neufeld
Office 88 — Phones — Res. 73

Commercial Printing
The Advocate
Phone 36, Vulcan

Carmangay

The Carmangay Mixed Bonspiel came to a close on Tuesday with thirty-two entries, with the following rinks winning the events.

Main Event, 1st, E. Stettner 2nd, Frank Teskey; 3rd, H. Robertson; 4th, K. Moore.

Second Event, 1st, J. Marks (Champion); 2nd J. Keenan of (Champion); 3rd, G. Crowe (Barons); 4th, H. Robertson.

Third Event, 1st, J. Marks (Champion); 2nd, J. Owsley (Barons); 3rd, L. Roemmelle; 4th, J. Keenan (Champion).

Fourth Event, 1st, E. Stettner; 2nd, L. Roemmele; 3rd, D. Shearer; 4th, G. McGinnis.

Donations for prizes were received from T. Eaton, Consumers, Hoyts, Birks, Calgary Power, Alberta Breweries, Beaver Lumber, Grange Hotel, Bright Robertson, J. Hubka, J. Petite, Baldwin Eletric, S. Collier, Taylor's Store Hardwood's Meat Plant, Club Cafe.

The Women's Association served lunch while the bonspiel was on and cleared close to $150. They wish to thank all those who donated in either work or food.

Party For Husbands

The West Country Women's Club held a party at the Burwash Hall to entertain their husbands. The main contest of the evening was a preview of "spring hat" styles. These hats were fashioned by the men from odd bits of paper ribbon flowers and paper plates. After the contests Norwegian Whist was played with Mrs. Buelah Hubka and Bob Hubka, high, and Mrs. Stager and Rob Clark, consolation. The evening concluded with a pot-luck lunch.

W. C. W. Club Meeting

The regular meeting of the W. C. W. C. was held at the home of Mrs. Bob Hubka, with the women wearing the hats the men had decorated the evening before. Mrs. Rudolph Hubka wore the winning bonnet. Mrs. J. Gower was in charge of the program. Mrs. J. McFarland won the raffle.

Canned fruit, jam and jelly was brought as roll call and these donations will be sent to the Woods Home at Calgary.

The next meeting will be at the home of Mrs. Keith Clark when roll call will be answered by donating a hot water bottle cover to the local hospital.

A delicious lunch brought an enjoyable afternoon to a close.

Missionary Society

A missionary Society has been formed of which Mrs. Ruggles is the president and Mrs. June Burke, sec.-treas. Anyone interested in helping this group is welcome. They met at the home of Mrs. Ruggles on Wednesday afternoon when about twelve were present. At previous meetings, boxes of old clothing had been packed and sent to needy places. They are now making quilts which will be sent to a Home for Needy Children at Wetaskiwin. Lunch was served by the hostess and a silver collection taken up.

North Priscilla Club

The North Priscilla Club met at the home of Mrs. W. C. Ross on Wednesday afternoon with 13 members present. Roll call was answered by giving an Irish Joke. Money which had been turned over to the Club from the sale of the school piano several years ago was donated in the following way: $20 to the Salvation Army, $20 to the Cancer Fund, $20 to the March of Dimes, $20 to the Red Cross and $50 to the East Auxiliary. Mrs. Leona Wennes won the raffle. The books with the year's program were completed and voted as exceptionally good. A delicious lunch was served by the hostess, with the next meeting to be held at the hom of Mrs. A. Wennes.

Series of Card Parties

The first of a series of card parties sponsored by the East Auxiliary was held on Tuesday evening at the home of Mr. and Mrs. A. MacMillan. Fifteen dollars was realized at this party. Military Whist was played. Winners were Mr. and Mrs. S. E. Thompson, Mrs. MacMillan and Johnson Hood.

The second party was held at the home of Mr. and Mrs. E. Lacza on Thursday evening when Norwegian Whist was played. Winners in High were Mrs. Vivian Milliken and Ed Steetner, Consolation Mrs. Alice Miller and Delmer Shearer. Eleven dollars was taken in at this party.

The third party was held in the Bowville School on Thursday evening. Due to the bad weather very few turned out, although $18 was realized at this party. Norwegian Whist was played. Winners in high were Mrs. Alta Hauser and Elmo Brandvold. In consolation Mrs. Cora Hovde and John Fremstead were winners. A travelling prize was won by Mrs. Clarence Anderson.

Social Credit Group

The Social Credit group met with Mrs. Doreen Smith on Thursday. Four Irish songs were sung. The afternoon was spent in making paper roses. Election of officers will be held at the April meeting. A pleasant afternoon was brought to a close by the hostess serving a delicious lunch.

Dr. and Mrs. Howard and son have taken up residence in the apartment above Taylors Store.

Bob Shearer, who is attending school at Olds, visited at his home over the weekend.

Mr. and Mrs. D. H. Russell were Calgary visitors during the week, attending the Bull Sale.

Mr. and Mrs. K. R. Miller were Lethbridge visitors last Friday.

Mr. and Mrs. Alvin Anderson spent the weekend in Calgary.

Mr. and Mrs. W. C. Burke were Calgary visitors this week.

Mr. and Mrs. Jack Gwilliams and Gail were Calgary visitors last week.

Mr. and Mrs. Alf Wynn were visiting with relatives in Calgary over the weekend.

Don Shearer has purchased the farm of Neri Sorenson, about ten miles east of town. The buildings are being repaired at present and Mr. and Mrs. Shearer will move in as soon as repairs are completed.

Mrs. Eileen Hurnanen was a business visitor in Calgary over the weekend.

Lyle Shearer from Lethbridge has been visiting at the home of his parents, Mr. and Mrs. D. Shearer.

Mr. and Mrs. Wm. Moore have returned home after visiting with relatives and friends in Calgary, Balzac and Rocky Mountain House for the last couple of weeks.

Mrs. Frank Roosa from Ponoka spent Sunday at the home of her parents, Mr. and Mrs. Wm. Jensen. It was the occasion of her mother's 77th birthday.

Mrs. Wm. Hicks is home again after spending the last three months with her daughter and son-in-law, Mr. and Mrs. Gordon McNabb in Lethbridge. She also visited with Mr. and Mrs. Harvey Hicks of Brockett.

Glen Moore was a business visitor in Regina Sask. interviewing the P.F.R.A. in regards to the Carmangay Irrigation Scheme.

Miss Dorothy Thompson from Calgary was a weekend guest at the home of her parents, Mr. and Mrs. S. E. Thompson.

Jonas Hurnanen, who is attending school at Red Deer, was a guest at the home of his parents, Mr. and Mrs. J. Hurnanen over the weekend.

Homer Wentworth left on Sunday for a visit with his sister at Innisfail.

Cecil Burns and daughter Muriel were Lethbridge visitors on Saturday.

Mickey Boner took over the School Vans on Monday.

Fay Myers had been operating the vans up till then.

Mr. and Mrs. Tom Eskland are the proud parents of a baby girl born on March 14th at the Galt Hospital, Lethbridge. (Congratulations).

At the Municipal election held in Division No. 7 on Tuesday, when Clarence Anderson, Rudolph Hubka and John Rowe were the candidates running for councillor, C. Anderson won by a large majority.

Don't forget the School Play to be held in the Community Hall on March 31st, entitled "Oscar's Other Half."

Mr. and Mrs. Albert Teskey of Edmonton announce the arrival of a baby son, Brian Douglas, on March 16th. (Congratulations).

Mr. Hugh Parker and son Barney from Penticton B.C. arrived in town on Saturday to look after their farming interests.

Miss Francis Marriot from Calgary, spent the weekend at the home of her sister and brother-in-law, Mr. and Mrs. Mack Baldwin.

Mrs. McLean and Dorothy from Calgary spent the weekend at the home of Allan and Melville McLean.

Mr. and Mrs. Roderick Minty are the proud parents of a son born in the local hospital on Mar. 18th. (Congratulations).

* * *

MARK - FRANK

A wedding of interest to Carmangay East was solemnized in the Methodist Church in Woodland California on February.

Orange blossoms and pearls belonging to her maternal and paternal grandmothers were Juanita Frank's "something old" when she became the bride of Ralph Mark.

Escorted to the altar on the arm of her father, Aldred G. Frank, the bride wore a white satin gown with classic lines extended into a train. Seed pearls in a flower motif decorated the mandarin collar and satin yoke outlined with a flange collar.

Her fingertip veil of illusion net was attached to a white satin cap witth orange blossoms from the wedding costume of her late grand-mother, Mrs. Delmar Hegland. With her bridal bouquet of green orchids and stephanotis she carried a strand of pearls belonging to her other grandmother, Mrs. H. A. Frank.

Her sister, Mrs. Tory Michael, Miss Margaret Hegland and Mrs. Sam Johnson of Sacramento preber down the aisle, wearing full-skirted ruffled frocks of marquisette and matching marquisette pompoms in ttheir hair, carrying bouquets of carnations.

Mrs. Michael, matron-of-honor, wore pale blue, Miss Hegland pastel green and Mrs. Johnson a mauve shade. Both mothers chose shades of blue ensembles with black accessories and corsages of gardenias.

Lester Frates acted as best man while A. Fissel and W. Gunther were ushers.

Charles Merrick sang "I Love You Truly," "Because" and "The Lord's Prayer."

A reception was held in the social hall of the church after the ceremony. The newly-married couple departed on their honeymoon to an undisclosed destination, the bride travelling in a wool jersey frock, green topcoat and brown accessories.

They plan to live in Woodland, where Mr. Mark is associated with the Woodland Signal Oil service station.

He lives in YOUR community. We mean the manager of your Provincial Treasury Branch. He's a normal chap you likely see on the street every day. His special aptitude is the business of handling money on a sound basis. It may be personal savings of yours and your family. It may be friendly advice on business accounting.

You should know your Provincial Treasury Branch manager. Through his branch he provides a valuable community service. Among these are current accounts . . . savings accounts . . . collections and drafts . . . money orders and safety deposit boxes. He provides you with a complete business service.

The Provincial Treasury Branch in your community is one of 160 located throughout the Province to provide you with a convenient Business Service.

Your BEST Security is Alberta's Future

Your Provincial TREASURY BRANCHES

GOVERNMENT OF THE PROVINCE OF ALBERTA

THE CANADIAN ARMY — "INSURANCE FOR PEACE"

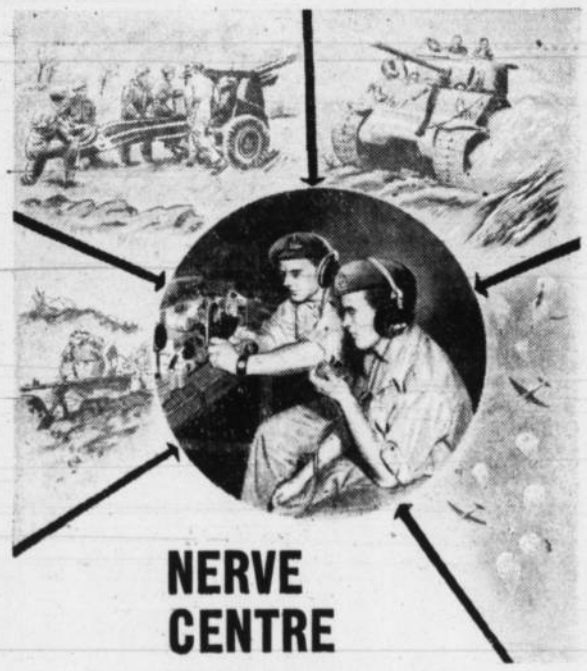

NERVE CENTRE of the Army

Communications are vital to every phase of Army operations. A single message could be the deciding factor of victory or defeat.

The men responsible for this key operation are trained in the use of the most advanced equipment and methods — wireless, telegraphy, electronics, telephone. The opportunities to learn and advance in the Royal Canadian Corps of Signals are boundless. The Corps offers a wide selection of specialist trades: wireless and teletype operation and maintenance; line and cable laying; switchboard installation and operation. All training is carried out with the most advanced equipment and methods.

The *new* Canadian Army can offer young men truly outstanding career opportunities. For complete details visit your nearest recruiting office. You are eligible if you are 17 or over and can meet Army requirements. Bring with you certificates of age and education.

No. 10 Personnel Depot, Currie Barracks, CALGARY, Alta.
Headquarters, Western Command, Kingsway Ave., EDMONTON, Alta.

C134-AVV

Join the CANADIAN ARMY ACTIVE FORCE *Now!*

Listen to "Comrades In Arms" every Wednesday night on the Dominion Network

PLAY

entitled

"Oscar's Other Half"

presented by

C.H.S.

in the CARMANGAY COMMUNITY HALL

Fri., Mar. 31

at 8 p.m.

Dance Following

You Are Invited----

TO ATTEND

Free Variety Program

of Color-Sound Movies

Including an up-to-date picture on CHEMICAL WEED CONTROL

Legion Hall, Vulcan

Thursday, March 23rd

AT 8:00 P.M.

This is a Good Show—worth seeing. Be sure to come and Bring the family.

--- DOOR PRIZES ---

Mr. FARMER . . . Here is your chance

$$$ TO SAVE $$$

NOW AVAILABLE

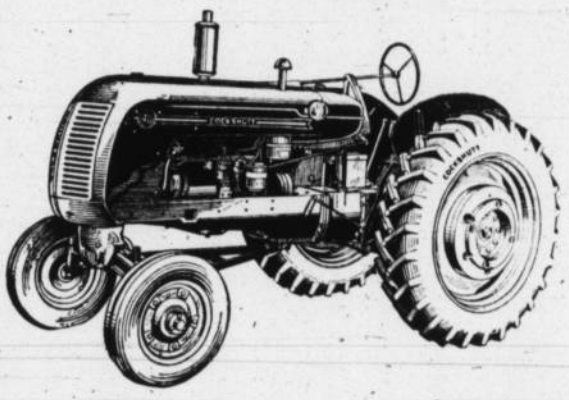

The New 1950 Cockshutt Model "40" Tractor

— A SIZE TO MEET YOUR POWER REQUIREMENTS —

No. 11 - 18 ft., 15 ft. or 12 ft. One Way Discs

WITH OR WITHOUT SEEDER ATTACHMENTS

Tillers - Double Discs - Drills - Packers

Harrows and Cultivators

Also Numerous Used Implements

- 12 FT. DOUBLE DISC
- 10 FT. TILLER
- "70" COCKSHUTT TRACTOR
- W-30 INTERNATION'L TRACTOR

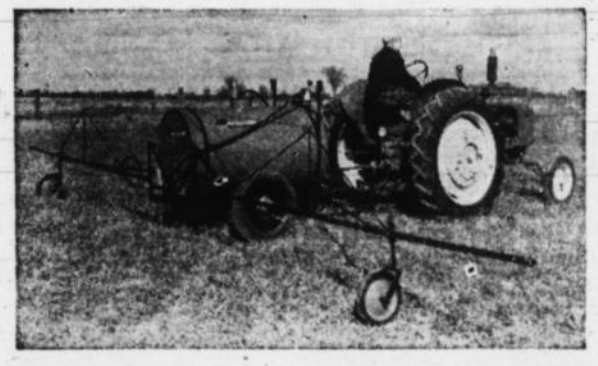

See the Improved Cockshutt Sprayers

Shell Weedkill - New Low Prices

ESTER—64 oz. Acid per gal. — AMINE—56.6 oz. Acid per gal.

MENSINGER MOTORS

METEOR, MERCURY AND LINCOLN DEALERS

B-A GAS AND OILS COCKSHUTT FARM EQUIPMENT

PHONE 96, VULCAN

VULCAN GROCERY
DELIVERY SERVICE

★

YOU DO APPRECIATE being able to get your groceries delivered. Your grocery man is glad to give you free grocery delivery service.

YET, the cost of delivering an order worth 50 cents is just as great as that of delivering one worth $5.00.

COULD YOU ORDER GROCERIES TO THE VALUE OF LEAST $2.00, PLEASE, BEFORE ASKING FOR DELIVERY?

YOUR MERCHANT hates to refuse you delivery on 50c orders. The delivery man hates to refuse him.

Your Co-operation Will be Appreciated!

LET THE PEOPLE KNOW

One of the objects of the Canadian Cancer Society is to provide the public with the facts about cancer. More knowledge of the disease on the part of the individual is a vital factor in detecting cancer in time for effective treatment.

Free Illustrated, informative literature available by filling out and mailing this coupon.

PLEASE SEND FREE LITERATURE AND INFORMATION ON CANCER TO

NAME .....

ADDRESS .....

CITY ..... PROV. .....

CANADIAN CANCER SOCIETY
(Alberta Division)
BLOW BLDG., 513 - 8th AVE. W., CALGARY, ALBERTA

LISTEN TO Edward G. Robinson in our Radio Show-- "For the Living". See local paper for time.

Auction Sale

Acting On Instructions From

Ed. H. Koch, of Nanton

who is retiring from farming, I will sell at Public Auction the following listed property, at the farm buildings, located on the S. E. quarter of Section 6-17-27, W. 4th M., being

2½ Miles East & 3¼ Miles North of Nanton

23 Miles West of Vulcan

Wed., April 5th

Starts at 11 o'clock

LUNCH will be served by the C. W. L. of St. Cecilia's Church

MACHINERY, ETC.

I.H.C Diesel Tractor, model WD 9, new in 1947, on good rubber, equipped with cab, lights and starter; Massey-Harris Self Propelled Electric Lift, 12-ft., and Auger Table, new in 1949; Massey-Harris Tiller, 8½-ft., new in 1949, with seeder box, on rubber; John Deere Cultivator, 14-ft., 2-row, full set of shovels; Cockshutt Tandem Disc, 10-ft., new in 1949; Oliver Superior Press Drill, 16-run, 9-ft.; Massey-Harris Swather, 1'-ft., power take-off; John Deere Van Brunt Press Drill, 24-run, with fertilizer attachment; Case Tiller, 10-ft. complete with seeder attachment; Massey-Harris Double Disc, 8-ft.; Massey-Harris Tiller, 8½-ft., complete with seeder attachment, on rubber; John Deere Plow, 5-bottom, 14-inch; Cockshutt Disc Packer, 8-ft.; Camel Pack Packer, 18-ft. three 6-ft. sections; I.H.C. Truck, 1½-ton, good rubber; Grain Loader, 22-ft. I.H.C. Pump Engine, 3—5 h.p.; Pump Jack; I.H.C. Pump Engine, 1½-h.p.; Garden Cultivator; Walking Plow, 8-inch; Ceresan Wheat Treater; Walking Plow, 16-inch; Wagon and Rack; Wagon Gear; Flexible Harrows, 3 sections; Sub Soiler, 6-ft.; Shop Tools, full line; Lever Harrows; Power Grease Guns; McCormick Mower; I.H.C. Pump Engine, 1½-h.p.; Air Compresser and Tank; Scoops, Shovels, Forks, etc.; Monitor Gas Engine, 2-h.p.; 2 Pump Jacks; Log Chains; Rock Cart; Gas Pumps; Latest Garden Seeder, with all attachments; Set Harness.

HOUSEHOLD GOODS

Quantity of Canned Fruit and Vegetables; Barrel Churn; Oil Stove; Washing Machine; Jars and Crocks; Malleable Kitchen Range; Kitchen Cabinet; Buffet; Bed, Springs and Mattress; Linoleum, 9x12; Hall Mirror; Stair Carpet; Carpet Sweeper; 4 Rugs, 10x14, 12x14, 9x12, 10x12; 3 Bedroom Suites, complete; Diningroom Suite; Radio; Vacuum Carpet Sweeper; Bedding; 3 Occasional Chairs; Lamps; 4 Coal Heaters; Centre Taole; Kitchen Chairs.

Terms: Cash **ROY FANNING, Clerk**

WARREN C. COOPER, Auctioneer
(License No. 3-49-50)
Nanton, Alberta. Phone 42

Champion

The General Electric Show and Appliance Display, with Stan Matlock, Dealer, in charge of arrangements, held in the Community Hall on Tuesday March 14th was well attended. Door Prizes, an electric iron was won by Mrs. J. Adams and the electric kettle by Elmer Deal. Lunch was servd following the meeting.

Mr. and Mrs. Frank Caldwell are spending a few days at Browning, Mont. at the home of the former's brother in law and sister, Mr. and Mrs. F. Starr.

George and Alex Hartung were business visitor in Calgary on Thursday of last week.

Mr. and Mrs. J. Long and daughter, Yvonne, were weekend visitors at the home of the former's brother-in-law and sister, Mr. and Mrs. Grant McLeod.

Mr. and Mrs. D. W. Greenlee visited in Edmonton over the weekend with their son-in-law and daughter, Mr and Mrs. E. C. Mellett.

Mr. and Mrs. John Schierman of Vulcan were recent visitors at the home of their son-in-law and daughter, Mr. and Mrs. George Hartung.

On the occasion of the 108th birthday of the Relief Society, a chicken supper was held at the home of Mr. and Mrs. Fred Puzey on Thursday, March 16th, when covers were laid for 24. Visitors from Lethbridge included Mr. and Mrs. O. W. Ursenbach, Mrs. Clara Smith, Mrs. E. Griffin and Miss Ethel Griffin. A program followed with Mrs. F. E. Griffin, President, as mistress of ceremonies, and included toasts, talks by Mr. and Mrs. O. W. Ursenbach, piano solo, Mrs. S. Volk; duet, Mrs. Jim Ellis and Mrs. W. Griffin, accompanied by Mrs. Jim Carlson. The evening was brought to a pleasant close by the showing of films by Mrs. O. W. Ursenbach, who had recently returned from a trip to Mexico and southern States.

The Relief Society is the ladies' organization of the L.D.S. Church. The Champion Relief Society was organized last October with Mrs. F. E. Griffin, president; Mrs. E. H. Griffin, first counsellor; Mrs. George Davies, second councillor; Mrs. F. E. Puzey, Secretary treasurer; Mrs. S. Volk, organist, and Mrs. J. Carlson, chorister. The meetings are held alternately each Tuesday afternoon at 2:30 at the homes of Mrs. W. Griffin and Mrs. F. Griffin. Everyone is welcome.

Mr. and Mrs. Art Sundquist and family of Stavely were Sunday visitors at the home of the latter's brother-in-law and sister, Mr. and Mrs. Glen Racher.

The Woman's Institute met at the home of Mrs. C. G. Miller on Tuesday, March 14th with a fair attendance. Mrs. C. McLean, vice-president, presided. Programs for the year handed out. It was decided to have a bake sale on Saturday, April 1st, which will be held in L. Hagg's Hardware. The hostess was assisted in serving lunch by Mr. D. W. Greenlee.

Successful Amateur Night

The Amateur night, under the sponsorship of the Woman's Association of the United Church held on Friday, March 17th, proved a success with the hall filled to capacity. Each number was well received and it proved rather a difficult task for the judges to pick the winners. F. Cartwright acted as master of ceremonies and the judges were: Mrs. R. Todd, Mrs. George Hummel and Mrs. C. G. Taylor: List of the winners follows:

Pre-School chorus, Six Small Fry, 1st; Song and tap dance, Patsy Matlock; Solo, tied for 1st.

14 and Under—

Piano Trio—

Betty Carlson, Frances Versluys, Mary Ann Hartung—1st.

Piano Duets—

Betty Carlson and Frances Versluys—1st; Betty Carlson and Mary Ann Hartung—2nd.

Quartette—

Dale Groves, Douglas Smith, Stanley Howe and Gerald Lundberg—1st.

Tap Dancing—

Marlene and Donna Lloyd, Vulcan,—1st; Ora Jane Urquhart, Vulcan,—2nd; Barbara Ohlheiser and Sheila Puzey,—3rd.

Solos, 14 and Under—

Kent Mahoney,—1st; Joyce Tindall,—2nd; Marilyn Scales, Vulcan,—3rd.

Piano solos, 14 and Under—

Myrna Nichols,—1st; Cleo Robinson, Vulcan, and Arlen Smith, tied for 2nd.

Trios, 14 and Under—

Darlene Heglund, Donna Patterson, Janice Buchan,—1st; Jerry Sparks, Keith Taylor, Douglas Patterson, —2nd.

Piano Solos—

Roberta Schafer,—1st.

Vocal Solos, 15 and Over—

Norman Lebsack,—1st; Elaine Granlin,—2nd; Ruth Stewart and Gloria Fraser, tied for 3rd.

Musical, Trio—

Elaine Groves, Keith Groves, B. Long,—1st; Accordian solo, Lorraine Fritzler,—2nd.

Adult Solos—

Mrs. J. Matlock and Mr. H. Gilbert tied for 1st.

Duets—

Gloria Fraser and Karl Schauermann,—1st; Joyce and Betty Tindall,—2nd.

The P.T. Class numbers under the direction of Mrs. A. L. Siler and F. Cartwright, which consisted of Tumbling, Tap dancing and Square dances, were judged collectively.

* * *

Mrs. Bailey, who has been visiting her daughter and son-in-law, Mr. and Mrs. Rudolph Hubka, for the last two weeks, returned to her home in Turin on Sunday.

Mr. and Mrs. A. Anne from Canyon B. C. are visiting the latter's brother and sitser-in-law, Mr. and Mrs Gilbert McGinnis, for a few days and will also visit with Mr. and Mrs. Wm White.

In the election held Saturday, March 18th, Mr Allan McLean of Champion was re-elected councillor for Division one of the Vulcan Municipal District No. 29, defeating E. B. Cranlin, also of Champion, by a 23 vote majority.

Mr. and Mrs. H. E. Gilbert are receiving congratulations on the birth of a baby daughter in the Vulcan Hospital on Tuesday, March 14th.

Mrs. George Minty and small daughter, Georgia of Calgary are spending a few days at the home of the former's mother, Mrs. A. Chaproniere.

Champion Bantam Hockey team have played several games during the past week. In two games played against Claresholm, the locals won by a 9-7 and 3-2 score. They also defeated Stavely by a 9-2 score, but lost to Vulcan 9-2. Mr. Cartwright and the boys wish to thank all those who have loaned their cars for their transportation to the games.

There have been several busines changes during the past week. W. Long has purchased the Pool room, formerly operated by A. L. Siler. Owing to ill health F. J. Clapp has disposed of his business to A. L. Siler. Mr. Clapp moved to this district in 1910, and had been in his present location for the past forty years, with the exception of a few months when he kept store at Cleverville.

Mrs. T. Skretting and children from Turin were Sunday guests at the home of r. and Mrs. Rudolph Hubka.

Art Ulrich and Martin Matlock were Calgary visitors on Wednesday of last week.

* * *

Card of Thanks

The Women's Association of the United Church, Champion, wish to take this opportunity of thanking all those, who by their talent, made the Amateur Night the success it was. We also wish to especially thank the Master of Ceremonies and the judges.

NOTICE

ALL GASOLINE PUMPS in Champion will close at 6:30 p.m. on week-days, excepting Saturdays, and with the further exception that one (1) Garage or Service Station each week (as noted below) will remain open until 8 o'clock each evening, all day on public holidays and Wednesdays, and on Sundays from 10 a.m. to 12 noon and 1 p.m. to 4 p.m.

MAR. 27 - APRIL 2

MILLER & MATLOCK

CHAMPION COMMUNITY THEATRE

SAT., MAR. 25th

"ONE SUNDAY AFTERNOON"

—with—

Dennis Morgan
Dorothy Malone
Don Defore
Janis Paige

—In Technicolor—

Auction Sale

Having received instructions from

Bolhuis Bros. of Parkland, owners

We will sell by Public Auction, to the highest bidders, the following listed property, at the farm, being

6½ miles East of Parkland
15 miles West of Champion

On the Parkland-Champion All-Weather Gravelled Road

Thurs., Mar. 30

COMMENCING AT 1:00 O'CLOCK

FARM MACHINERY, ETC.

John Deere Tractor, Model D, 1947; Case Tractor, late Model LA; Massey-Harris Combine, Self-propelled, 14 ft.; Combine Pickup and Pickup Reel; Dodge Truck, 1-ton, 1947, like new, 6000 miles; 2 John Deere Van Brunt Press Drills, 1 yr. old; Tandem Hitch for drills; Massey-Harris Swather, 16 ft., on rubber; Noble Blade Weeder; John Deere Tiller, 10 ft., "Heavy;" John Deere Tiller, 8 ft., on rubber; John Deere Tiller, 8 ft., on steel; 2 John Deere Rod Weeders, 12 ft.; 2 Sets of Land Packers; John Deere Cultivator, 14½ ft.; Double Disc, 8 ft.; Sulky Plow; 9 Sections Lever Harrows; Weed Spray Outfit with 250 gal. tank, on rubber-tired trailer; 5 Sections Wooden Harrows; Grain Loader, 18 ft.; I.H.C. Mower, 5 ft.; Grain Tank and Gear, 125 bus.; Bundle Rack and Gear; I.H.C. Pump Engine, 3-5 h.p.; Cockshutt Fanning Mill; Ceresan Grain Treater; Gas Wagon with steel wheels; Grease Gun Filler and Grease Guns; Grindstone; Bench Vise; Set of Combine Cylinder Bars (new); Set of Socket Wrenches; Hammers; Saws; Odd Wrenches; Chains; Shovels, etc; Garden Tools; Post Hole Digger; Water Trough; Gas Pump; Onan 32-volt, 1500 watt Light Plant, 3 years old; 2 Army Jeep Gas Cans; Small Amount of Paige and Barbed Wire; Used Lumber; 6 Sets of Harness.

HOUSEHOLD FURNITURE

Zenith Electric Washing Machine, 110 volt, like new; McClary Cook Stove, porcelain; Coal Oil Heater; Coal Heater; Wash Tubs, Boiler and Stand; Ansul Fire Extinguisher; Kitchen Cupboards; Kitchen Table and Chairs; 2 Rocking Chairs; 9-piece Dining Room Suite; 3-piece Chesterfield Suite; Sun Porch Settee Set; Coffee Table and Chairs; Singer Sewing Machine; Bedroom Suite, 4-piece; Bed and Mattress, ¾ size; Bed and Mattress, ½ size; 3 Bedsteads and Springs, full size; Congoleum and Linoleum Rugs; Rug, 7x10, with Throw Rugs; Mantel Clock; Smoking Stand; Complete Set of Dishes for 8; China and Silverware; Linens; Electric Iron, 110-volt; Pictures, Blinds, etc.; Gasoline Lamp; Large Amount of Canned Fruits and Vegetables; 2 pails of Honey, 25 lbs.

AUCTIONEERS' NOTE—It is generally known that the Bolhuis Bros. are among the better farmers of this district. The majority of their equipment is not over two years of age and is all in excellent condition. This is a very clean-cut sale and it will be very much to your benefit to attend.

TERMS: CASH **JOHN STEWART, Clerk**

Auctioneers:

J. L. RICHARDSON License No. 159-49-50 Phone 36, Nanton

R. A. BENSON License No. 199-49-50 Phone 1702, Nanton

BRITISH COLUMBIA RED CEDAR

Fence Posts

We have a good stock of strong, sound Split Cedars for your spring fencing jobs. Haul out your requirements now before the spring rush begins.

REVELSTOKE SAWMILL CO. LTD.

R. H. Anderson, Local Manager

Vulcan **Phone 37**

B. J. MENSINGER
VULCAN

Auction Sale

Having received instructions from Mr. B. J. Mensinger of Vulcan, who has rented his farm which he has farmed for the past forty-one years, and has been recognized as one of the largest farmers in this district, we will sell by Public Auction, absolutely to the highest bidder, the following described property, at the farm buildings located

8 miles East and 5 miles North of Vulcan

Mon., Mar. 27

Sale Starts at 9:30 a.m.

Lunch Served by Local Ladies' Organization at Nominal Fee

5—TRACTORS—5

1940 John Deere Tractor, on good rubber; 1939 Model D John Deere Tractor; Model L Case Tractor on Rubber; 1939 Model D John Deere Tractor on Rubber; Oliver Model 90 Tractor on Rubber.

5—COMBINES—5

1949 John Deere Combine, Self Propelled, 14 ft. Used only 12 days, complete with lights, starter and pick-up; 1948 Massey-Harris Combine, 14 ft., dual wheeled, self propelled, complete with lights, starter and pick-up; 1949 Cockshutt Combine, 14 ft., self propelled, complete with pick-up, lights, starter; 2 Holt Combines, 20 ft.

7—TRUCKS—7

1949 Ford 1-ton Truck; 1938 Chevrolet 2½ ton Truck, on good rubber and completely overhauled, new motor last summer; 1940 Ford 1-ton Truck; 1938 Ford 2-ton Truck on good rubber; 1949 Ford ½-ton Truck with approximately 1,000 miles on it; 1929 Ford Model A Light Delivery.

— LARGE OFFERING OF FARM MACHINERY —

2 Cockshutt Swathers, 1949, 15 ft., on rubber; 20 ft. Holt Swather; 2 John Deere Grain Elevators, extension tube type; I.H.C. Grain Elevator, 1949, on rubber; I.H.C. Pump Engine, 3-5 h.p.; John Deere 3 h.p. Stationary Engine; 2 John Deere 1½ h.p. Stationary Engines; 1949 Wisconsin 3.5 h.p. Air-cooled Engine; 3 Massey-Harris 10 ft. Tillers complete with Seed Boxes; Oliver 10 ft. Tiller complete with Seed Box; 4 Sets 10 ft. Land Packers; 3 John Deere 10 ft. Double Discs; Oliver 10 ft. Double Disc; 3 Van Brunt 20-run Double Disc Press Drills; Van Brunt 18-run Double Disc Press Drill; John Deere 21 ft. Single Disc; Flexible Harrows, 60 ft., 1 set, complete with draw bar and trailer trucks; Diamond Harrows, 1 set, complete with draw bar and truss, these harrows are 60 ft. wide; 3 John Deere 12 ft. Cultivators; 12 ft. Cockshutt Cultivator; 4 Heavy Grain Tanks and Wagon Gears, complete; 2 Oil Tanks, 400 gal., on Gear; 4 Racks and Gears, complete; Carter Disc Grain Cleaner, large; I.H.C. Power Binder, 10 ft.; 2 Implement Hitches, to accomodate three 10 ft. implements; Rubber-tired Wagon with grain box, four-wheeled, 5 ft. x 10 ft.; Wagon Gear, heavy; 2 Samson 12 ft. Rod Weeders; Cheney 12 ft. Rod Weeder; I.H.C. 15 inch Grain Grinder, complete with 16 ft. Elevator; I.H.C. No 9 Mower, new; 5 ft. Deering Mower; 36-60 Rumely Steel Separator, with Garden City Feeder; 40 Gasoline Drums, 45 gal.; 10 ft. Noble Blade Weeder; 400 gal. Gasoline Tank; 400 gal. Water Tank; 3 Plows, 2-bottom; John Deere Plow, 4-bottom, 14 inch, with stubble and breaker bottoms; P. & O. 14 inch Plow with breaker bottoms; Killer Frame; Townsend Frame Chiseler; P. & O. Plow, 5-bottom, single beam, with stubble bottoms; 12 ft. Greig Barge, 2 Overhead Bins, 500 bus. capacity; 8 Granaries, 12x16 ft.; Cook Car, 10x24, on heavy trucks; 10-ton Fairbanks-Morse Platform Scales; Large Fanning Mill; Ceresan Grain Treater; Wood Saw; Barbed Wire, 4-point, large quantity; Paige Wire, large quantity; Snow Fence, large quantity; Wood, large quantity; Tons of Scrap Steel and Cast, to be sold in large lots.

Blacksmith Equipment

3 Oil Pumps; Grease Gun Filler; Tongs; Anvil; 3 Grease Guns, large; Quantity of New Nails; Forge and Blower; Post Drill, large size; Quantity of New Bolts and Nuts; 3 Gas Pumps, large, and Hoses; Numerous Log Chains, various lengths and sizes; Wrenches, all sizes, kinds and description; Hammer, Saws, Taps and Dies; Crowbars, Shovels, Forks; Other Articles too numerous to mention.

Household Goods

2 Cook Stoves; Circulating Heater, large size; Maytag Washing Machine, equipped with 110 volt electric motor and gas motor; Massey-Harris Cream Separator; Other Household Effects. Kohler Light Plant, complete, large capacity; 8 cu. ft Servel Refrigerator, kerosene.

AUCTIONEER'S NOTE—Attention Farmers! This property represents that needed for farming on a large scale. The equipment is in perfect repair and any implement you lack you will find in this auction. Due to the large offering and the many small articles in the shop, we are forced to start this auction at 9:30 o'clock. Mr. Mensinger has been in this country 41 years, farming all this time. There are many articles in this sale which do not appear in this ad. Remember the Sale Date—Monday, March 27th, starting at 9:30 o'clock a.m. sharp.

Terms Cash **Norman Edey, Clerk**

J. ALLEN BAKER, Auctioneer
(License No. 207-50-51)
Cayley, Alta. Phone 1704, High River

Hair Brush Special

LADIES' AND MEN'S PRO-PHY-LAC-TIC HAIR BRUSHES
with plastic handles and genuine nylon bristles
—Easy to Clean—

LADIES' HAIR BRUSHES ..... 89¢ and $1.25
MEN'S "CLUB" HAIR BRUSHES $1.49

Brushing Beautifies the Hair

ERRETT KING, Phm. B.
DRUGGIST and STATIONER
Phone 102 Vulcan

You can't hold back the clock

Nor can YOU hold back the seasons.

Springtime is Repair Time

so have YOUR TRACTOR ready for work.

WE HAVE THE FOLLOWING IN STOCK—
I.H.C. Flex Harrows.
Inland Steel Flex Harrows.
Rod Weeders
High Wheel and Press Drills.
New Style Harrow Plows.
Graham-Hoeme Plows.
Johnson Tillovators.
Cultivators.
W9 and WD9 Tractors.
Robin Grain Loaders.
50T Hay Baler, engine-driven pickup.

Used Machinery

1—W6 Tractor, excellent condition, just overhauled.
1—John Deere D in good condition.
1—Cockshutt 80 in good condition, 2 years old.
1—Model L Case, with Hydraulic Farmhand.

REMEMBER—
GOOD MACHINERY MAKES A GOOD FARMER BETTER

COURTESY SATISFACTION SERVICE

J. T. Willard & Son
INTERNATIONAL HARVESTER
Phone 63
Vulcan — Alberta

BEAVER

HAS ALL

Your PLYWOOD Needs

¼ inch good one side, per ft.	12½¢
3-8 inch, good one side, per ft.	17½¢
½ inch, good one side, per ft.	24¢
¾ inch, good one side, per ft.	30¢
¾ inch, good two sides, per ft.	35¢
5-16 inch Rough Sheathing, per ft.	10¢
5-8 inch Rough Sheathing, per ft.	20¢

Beaver (Alta) Lumber Ltd.
H. T. Peard, Local Manager Phone 41
IF YOU CAN NAIL IT — — WE SELL IT!

CONTRACTORS-FARMERS-TRUCKERS
IT'S HERE!

Over-shot Gravel Loader

NO MORE SHOVELLING!

- Loading and Deliveries at all times.
- Have your lane gravelled.
- Put a floor in your basement.

FOR GOOD SERVICE PLUS GOOD MATERIAL

—Phone—

Perry Hall - R416 Stavely
14 MILES WEST OF CHAMPION

District News

EASTWAY

Don McNiven was elected councillor for Division 1 of the Municipal District of Blackie in Saturday's election. Mr. Lang of Mossliegh, the Returning Officer, was snowbound at H. Tharle's on Sunday.

A number of old friends and relatives attended the funeral Thursday of the late William McMullen, district pioneer.

Melvin Burgess spent the weekend in Calgary.

Proud owners of new cars include Bill Cockwill, Bill Crossfield, Buck Cockwill and Oley Willard.

Mr. and Mrs. Pat Laughlin and Mr. and Mrs. Frank Wyatt spent last week in Calgary, at the bull sale. Harry Burgess was also a Calgary visitor at the bull sale.

Mr. and Mrs. Ed. Grondin and family spent the weekend at the home of Mr. and Mrs. Stan Hews in Vulcan.

Miss Eleanor Holton and Miss Ruth Brett were visitors at the home of Mr. and Mrs. Bill Holton.

Mrs. Joe Marshall has returned home after an extended visit in California.

Friends of little Johnny Shaw will be sorry to hear he was a tonsillectomy patient in hospial last week.

Mr. and Mrs. Roscoe Shatto and family of Calgary were weekend visitors at the Stuart Campbell home.

Darrel Laughlin entertained a number of his chums one day last week, the occasion being his ninth birthday.

KIRKCALDY

Mr. and Mrs. Otto Hagg spent a few days in Calgary last week.

Don Mallory and Morley Scobie were business visitors to Calgary on Wednesday of last week.

Mrs. Henry Todd returned home last week from Durham, California, where she was visiting her daughter for the past few months.

Mrs. Herb Shea, who been visiting her son and daughter-in-law, Mr. and Mrs. Charles Shea, has returned to her home at the coast.

Mrs. Charles Shea and infant son, Ronald Norman are home from the local hospital.

Mrs. John Roebuck has been visiting at the home of Mr. and Mrs. T. Roebuck in Calgary due to the ill-health of the latter. John Roebuck spent the week-end in Calgary.

A carload journeyed to Champion on Friday night to attend the Amateur Contest. Ora Jane Urquhart won second prize in the dancing event.

Mr. and Mrs. H. Mitchell of Parkland were guests at the home of Mr. and Mrs. Gushowatyj on Sunday of last week.

Friends are glad to hear that Harry Hanson is resting comfortably in the Colonel Belcher hospital.

Mr. and Mrs. B. J. Dann and Linda and Mrs. and Mrs. Ivan Haga and family were Sunday guests at the home of Mr. and Mrs. P. M. Clarke, the occasion of Mr. and Mrs. Ivan Haga's eighth wedding anniversary.

RED CROSS

Friends of Mrs. Joe Gerding Sr. are sorry to hear she is confined to the local hospital. They all wish her a speedy recovery.

Mr. and Mrs. Cecil Sheepy of Calgary were weekend visitors at the home of Mr. and Mrs. N. L. Richardson.

Friends of Mrs. Fred Stein are glad to hear she returned home Sunday from hospital, where she spent a few days.

Best wishes of the district are extended to Mr. and Mrs. David Corner on their recent marriage.

BERRYWATER

Mr. and Mrs. Jim Phelan were weekend guests of Mr. and Mrs. H. C. Douglass. Jim has just returned from the Sweet Briar expedition, while Mr. Phelan stayed at Fort Smith. They left Sunday for Endmonton from where they will go to Fort Nelson where Jim will be employed.

Mrs. Roy McIntyre and small son, Murdo, spent several days in Lethbridge recently.

Mr. and Mrs. Vernal Haga were Calgary business visitors during the week and Mr. and Mrs. Jim O'Dwyer of Ensign accompanied them.

Mr. and Mrs. L. Healy were Calgary visitors last week.

Sunday visitors at the Willis McIntyre home were Mr. and Mrs. Glen Rhodes and boys of Champion and Mrs. W. J. McIntyre of Reid Hill. The occasion marked the fifth birthday of little Harry Rhodes.

Mr. and Mrs. C. Webber were recent Calgary visitors.

C. L. Oldfield attended the bull sale in Calgary, returning by way of High River, and bringing back his daughter, Anne for the weekend.

Mr. and Mrs. H. C. Douglass journeyed to Red Deer last week going on to Rocky Mountain House where they visited with their son, Stuart. On their way home they stopped off in Calgary to take in the bull sale.

Mr. and Mrs. Doug Smith and family were High River visitors on Monday.

Mr. and Mrs. Roy Adam and Norma were recent Calgary visitors.

Mr. and Mrs. D. B. Smith attended the bull sale in Calgary last week, going on to Red Deer for Russel on Friday.

The Berrywater F.U.W.A. executive met at the home of Mrs. W. Oldfield Saturday, March 11, to plan their program for the year.

ALSTON

Mr. and Mrs. Curly Wood and daughter Linda, and Mr. and Mrs. Jack Morhead of Calgary were visitors at the home of Mr. and Mrs. Roger Hubbard last weekend.

Mr. and Mrs. Ray Flitton and daughter Linda returned to the farm on March 9 after spending the winter months in the United States. They were visitors at the Ohler home at Stavely on Sunday. Mr. Flitton was also the purchaser of a new Chevrolet half-ton truck last week.

George Lawrence, Roger Hubbard, J. M. Williams, Evan and Bob Williams and Mr. and Mrs. B. M. McDonald attended the Bull Sale in Calgary last week.

Stanley Beingessner was a Calgary and Banff visitor last week.

Miss Shirley Hubbard visited her parents on Monday. Shirley has been spending the winter months in Champion.

Phillip Fath is the owner of a new Plymouth sedan car.

Harold Fath was a visitor in Calgary for the weekend.

ENSIGN

Miss Madeliene Nolte spent the weekend with her parnts, Mr. and Mrs. Fred Nolte.

The Ladies Aid held their monthly meeting at the home of Mrs. J. Walker on Wednesday, March 15th. The next meeting will be held at the home of Mrs. R. Markert.

Friends in the community extend their sympathy to Mrs. C. Mote, who had word of the death of her grandfather.

Visitors to Calgary were, Mr. and Mrs. Bob McFadden and family, Mr. and Mrs. C. Mote, Mr. and Mrs. B. Larsen, Mr. and Mrs. G. Mooney, Mr. and Mrs. Collison Mr. and Mrs. Turley, Mrs. J. McFadden and Bernice and Mr. and Mrs. E. Hansen.

Mr. and Mrs. Norm Jackson and family of Cayley were weekend visitors in the district.

Those attending the "Bull Sale in Calgary were Fred Nolte and Edward and E. Thorp with the latter entering four head of Herefords.

A card party was held at the Hall on Friday night. Firsts for whist were taken by Mr. and Mrs. F. Oakes.

Miss Joan Thorp spent the weekend with her parents, Mr. and Mrs. E. Thorp.

Mrs. Larkins was a visitor at the home of her daughter, Mrs. Collison.

There will be a dance held in the Ensign Hall on March 31st. Music by the Merrymakers. Come and join in the fun.

RED CROSS FILM

Maple Leaf Hockey
Big League Baseball
Professional Swimming

Legion Hall
Tue. Mar. 28

—TWO SHOWINGS—
8:00 P.M. —and— 9:15 P.M.

NOTE: There will be no public canvass for the Red Cross campaign. Donations may be left at either bank.

For Easter . . .

Spring Suits - $24.95 to $52.95

Spring Coats and Shorties

COMPLETE ASSORTMENT OF
DRESSES
Jerseys and Silks in Latest Styles and Fabrics

The Betty Ann Shoppe
"Vulcan's Smart Style Centre"
Mrs. Uretta McIver, Manageress

Used Cars and Trucks

1947 DODGE 1-TON in good condition. Good rubber, overloads, spare, stock rack, antifreeze.

1948 G.M.C. 2½ TON. All tires good as new, extra spares, 31,000 miles, grain box, stock racks. An outstanding used truck value.

1940 CHEV. 2-TON. 750x20, 10-ply rear and 650x20 6-ply front tires. One year's service on new motor. New radiator. In good condition mechanically. Heater, defrosters, antifreeze, grain box, stock rack, P.T.O.

1936 PONTIAC SEDAN in first class condition. New paint job, new seat covers and upholstering. A lot of unused transportation.

1934 DODGE SPORT COUPE in real nice condition. Good tires, body good. Priced to sell.

WANTED

1945 to 1948 Chev., G.M.C. or I.H.C. ½-ton Truck. Must be in top condition.

Central Garage
G. A. DAHL
Phone 111 Vulcan

E. S. McGREGOR
Public Accountant
H. L. Perry Building
Calgary, Alberta
Phone M2389
Financial Statements Monthly or Yearly
INCOME TAX RETURNS
Audits and Accounting

Elder's Garage
OPEN NEXT WEEK

All Gasoline Pumps in Vulcan will close at 6:15 p.m. on week-days, except Saturdays, and will remain closed on Wednesday afternoons, Sundays and holidays, with the exception of the service station named above, which will remain open until 8:00 p.m. every day for one week and will be open from 10 a.m. until 8 p.m. on Sunday and holidays, commencing

Sunday, March 26th

MASSEY M·H HARRIS

Good Used Machinery

Massey-Haarris 8½ and 10 foot One-Way Discs on Rubber and with Seeder Boxes.
Case 10 foot One Way on Rubber.
John Deere 9 foot One Way on Rubber.
I.H.C. 8 foot One Way on Steel.
Cockshutt 8 foot One Way on Rubber.

Tractors

International "WD9" in good shape, only 3460 hours.
John Deere "D," 1948, in top shape.
Case "DC," 1949, just like new.
International "W30," ready to go.
M.-H. Pacemaker—A real buy for a second tractor.

Packers, Flexible Harrows and Hitches

Now is the time to get your packers and harrows lined up for spring.

Repairs

How about bringing in your tractor for overhaul or a check-over. Not much time left to have it ready for spring work.

Fargo 1947 2-ton Truck

With Box and Stockrack, heater and signals. A real buy.

COURTESY — SERVICE — SATISFACTION

M. R. MORRISON
MASSEY-HARRIS FARM MACHINERY
PLYMOUTH - CHRYSLER CARS - FARGO TRUCKS
VULCAN - PHONE 66 - ALBERTA

Never . . .

was there a sweeter way of handling manure or an easier way of handling hay, until you see the Hydraulic Farmhand. They are available for all makes and sizes of tractors.

HYDRAULIC FARMHAND

MAKES LIGHT WORK OF ALL YOUR HEAVY LIFTING JOBS

- Mounts on 2-plow or larger tractor.
- 3,000 pounds capacity.
- 21-foot lift.
- One hand control.
- Completely hydraulic.
- Over 42 year-round uses.

One man haying direct from windrow to stack. Just one of the many ways the HYDRAULIC FARMHAND saves you time, money and labor.

Manufactured by SUPERIOR SEPARATOR CO.

J. T. Willard & Son
INTERNATIONAL HARVESTER
Phone 63 —SALES & SERVICE— Vulcan

VULCAN THEATRE

AIR CONDITIONED

Thurs., Fri., Sat., Mar. 23-24-25

One Show Thur., Fri., at 8:15 p.m.
Two Shows Sat., at 7:30 and 9:30 p.m.

"Ma and Pa Kettle"

Marjory Main — Percy Kilbride
Richard Long — Meg Randall

—ADDED ATTRACTIONS—
Technicolor Cartoon: "Cheating in Gambling" and "Singing the Blues"

Mon. Tues. Wed., Mar. 27-28-29

ONE SHOW NIGHTLY AT 8:15 P.M.

"Good Sam"

Gary Cooper — Ann Sheridan
Edmund Lowe — Joan Torring

—COMING—

Thurs., Fri., Mar. 30-31, Sat. Apl. 1

One Show Thursday and Friday at 8:15 p.m.
2 Shows Saturday evening at 7:30 and 9:30

"Three Godfathers"

John Wayne — Harry Carey Jr.
Pedro Armendoriz — Ward Bond

In Technicolor

—Color Cartoon: "Toggle Fishing Bear"—
—Passing Parade: "Mr. Whitney Has a Notion"—

Easter Offerings ---

The Very Latest

SUITS, COATS, DRESSES, HATS GLOVES, HOSIERY AND BLOUSES ETC.

Everything you require for your spring Wardrobe. Remember ladies, Easter is just two weeks away. There are styles and sizes to suit everybody

Queenie's

LADIES' READY-TO-WEAR

CLEARANCE SALE

LADIES' HATS

YOUR CHOICE

$1.95

Vulcan Dry Goods

Thank You, Electors

of Division 2 of the Municipal District of Blackie No. 30, for your splendid support under such difficult road conditions.

Your Councillor,

Donald McNiven

RED & WHITE

SAVES YOU MONEY EVERY DAY

Phone 3 — FULTON BROS. — Vulcan

NEWTON APPLES, Fancy	5 lbs.	49¢
CELERY, California Crisp, per lb.		17¢
SWEET SPUDS	2 lbs.	31¢
NEW CARROTS, per lb.		9¢
ONIONS, No. 1 Oregon, per lb.		9¢

★

Tomato Juice, Bright's, 20 oz. tin		13¢
Orange Juice Exchange, 48 oz. tin		54¢
Peas and Carrots, Red & White, 15 oz.,	2 tins	37¢

★

FRUIT SALAD, Tropical, 20 oz.	2 tins	75¢
INSTANT POTATOES, French's, 8 oz.	2 pkgs.	59¢
RAISINS, Australian	4 lb. bag	73¢

Brief Items of Local Interest

Miss Reta Deal attended a telephone operators' convention in Edmonton last week, as representative from the local office.

Mr. and Mrs. Gordon Clayton were business visitors to Calgary Thursday of last week.

Friends of Mrs. Jack Denbigh who recently underwent an operation on her hand in Calgary, will be sorry to learn that she entered the local hospital two days after her return, and had an appendectomy performed on Tuesday morning.

Mr. and Mrs. Jim Chapman were Lethbridge visitors on Saturday.

Mrs. F. B. Clark of Calgary was a business visitor to Vulcan on Thursday.

Mrs. C. McIntyre spent the weekend as the guest of Mr. and Mrs. John McRoberts.

Mr. and Mrs. H. T. Lamont were Calgary visitors over the weekend.

Mr. and Mrs. Bob Jamison, who have spent the past year in Calgary, were here last week preparing to return to their farm on the edge of town.

Mrs. S. Scales and Mrs. Boyd McKay were Calgary visitors for several days recently.

Mr. and Mrs. Jim Southworth are receiving congratulations on the birth of a daughter, Helen Bertha, March 15th., at the local hospital.

Mrs. J. P. O'Connell left on Monday for Weyburn, Sask., where she was called owing to the death of a relative.

Mrs. George McKie and Miss Margaret Greene, R. N. of Calgary were recent guests of Mrs. Margaret Dobbs.

R. M. Patriquin of Calgary was a district visitor the latter part of the week.

Wallace McIntyre of Burmis, Alta., is at present relief C.P.R. agent here awaiting the appointment of a successor to Mr. O. Reid, who is retiring at the end of the month.

Bobbie Healy of Olds spent the weekend as the guest of his uncle and aunt, Mr. and Mrs. John McRoberts.

Edward Armey, who has recently returned from the Sweetbrier army exercise in the far north, spent Thursday at his farm in the district.

Mr. and Mrs. Bill Peters and son Billy of Yellow Knife are at present holidaying with relatives here.

Friends of Percy Simpson, Sr. will regret to learn he is a patient in the local hospital.

Robert Van Dellen of Granum visited with his sister, Effie, here over the weekend.

Mr. and Mrs. Alf Nessman and two daughters have moved to Carstairs where they will make their home. Mr. Nessman was employed for the past six months at the Central Garage.

Mr. and Mrs. Keith Harrison and baby daughter of Stavely were weekend guests at the Roy Fulton home.

Mrs. Verne Coleman and family of Cayley attended the Hobby Show, and visited with Mr. Coleman over the weekend.

Miss A. Bantin of Lethbridge was the guest of Miss H. Cameron Saturday and Sunday.

Jim Southworth left the first of the week for Raymond where he is employed.

The fire department was called out Monday afternoon when a chicken house on the C. M. Allen farm at the edge of town caught fire. Straw insulation in the roof of the building made a dense smoke before the blaze was extinguished.

Friends of Mrs. M. R. Morrison will be sorry to learn that she had the misfortune to crack a bone in her arm when she suffered a fall in Calgary last weekend.

Mr. and Mrs. Jom Southworth are the parents of a baby girl, born March 15.

The Ladies Auxiliary of the Canadian Legion will sponsor another old-time dance in the I.O.O.F. Hall on Friday, March 31. Music will be by Little's orchestra and there will be a door prize and novelty dances.

Mrs. M. L. Cole of Lethbridge and Cecil Altizer of Redwater were recent visitors at the home of Mr. and Mrs. M. L. Clarkson.

The Misses Betty Hammer and Connie McFarland of Mossleigh spent the weekend visiting in Vulcan.

After spending several days in Calgary, Raymond Davis returned to Vulcan last Thursday.

M. R. Morrison and A. W. MacDonald attended a sales meeting of Moffats Ltd. in Calgary on Mar. 17. A full line of the 1950 models of electric ranges was on display.

R. L. Elves of Calgary was a business visitor in town on Tuesday.

Miss Elaine Base of Calgary has been a district visitor this week.

Miss Yvonne Sommerville of the Faculty of Education, Calgary branch, was a weekend visitor to Vulcan.

Mr. and Mrs. Robert Clarke and children of Bowness have arrived in Vulcan and will shortly take up residence in the house at present occupied by Mr. and Mrs. Lancaster.

Mrs. W. S. Hill and Mrs. D. Brodrick were hostesses at farewell tea in honor of Mrs. H. T. Lamont, Wednesday afternoon of last week, at the Hill home. Mrs. D. McAfee presided at the tea table and served tea to some twenty friends who called during the afternoon. Presentation of a copper picture made by Mrs. Hill, was made to the guest of honor and sincere regret was expressed at her pending departure.

A meeting of all members of the Alberta Retail Implement Dealers Association will be held in Calgary on Monday, March 2777.

Mrs. H. O. Grimsrud and small son Larry have returned to Medicine Hat after spending the past week in Vulcan at th home of Mr. and Mrs. Pete Wiersma.

Mr. and Mrs. W. A. Shields were Lethbridge visitors on Wednesday. Mr. Shields attended a sales meeting of the Massey-Harris dealers while there.

Some 18 friends and neighbors of Mr. and Mrs. Earl Deal paid them a surprise party Tuesday night of last week, when Canasta was the order of the evening. At the conclusion of the card party lunch was enjoyed by all.

Mr. and Mrs. C. R. Robson were weekend visitors to Calgary.

Mr. and Mrs. George Fulton and baby daughter, Lynell, accompanied by Miss Margaret Hanson, were Calgary visitors over the weekend.

Among former Vulcan citizens now resident in Calgary who attended funeral services here for the late W. McMullen were Howard Jurney, A. Sheffield, Mrs. M. P. Marshall and Mrs. Frank Lent.

Friends of Mrs. C. M. Allen will be sorry to learn she recently underwent an operation in a Calgary hospital.

Mr. E. G. Hansell took the service of the Honorable E. Manning on Sunday afternoon over a Calgary radio station and as usual his many friends enjoyed hearing him. On his return to Ottawa this week Mr. Hansell was accompanied by his son Billy, who will visit briefly in the nation's capital.

Friends of Virgil Smith will regret to hear that he underwent an operation in a Calgary hospital this week.

Bev Banks, Boyd McKay, Stan Scales, Keith Elder and Harris Matlock journeyed to Edmonton recently where they participated in the Legion bonspiel.

Among district farmers and wives who took in the stock show in Calgary last week were Mr. and Mrs. Earl Deal, Mr. and Mrs. B. Lucas, Mr. and Mrs. Lester Glenn and Mr. Bob Todd.

Young Vulcan artists who competed in the Amateur Night at Champion on Friday and were succesful in winning prizes were: Marlene and Donna Lloyd for a song and dance number; placing first, Cleo Robinson tied for second place in her age group, with her piano solo; Marilyn Scales, third for her vocal solo. All local participants were accompanied on the piano by Mr. Kumlin.

Weak, Tired, Nervous, Pepless Men, Women

Get New Vim, Vigor, Vitality

Say goodbye to these weak, always tired feelings, depression and nervousness due to weak, thin blood. Get up feeling fresh, be peppy all day, have plenty of vitality left over by evening. Take Ostrex. Contains iron, vitamin B_1, calcium, phosphorus for blood building, body strengthening stimulation. Invigorates system, improves appetite, digestive powers. Costs little. New "get acquainted" size only 60c. Try Ostrex Tonic Tablets for new, normal pep, vim, vigor, this very day. At all druggists.

ESTABLISH and OWN

Fast-growing Profitable

BUSINESS

ALBERTA organization with dealers already established in this territory wishes to further consolidate and expand their sales and service by setting up a business control in the High River area. This exclusive franchise calls for a person or persons with a reputation of integrity, stability and practical business experience in handling dealer and consumer sales promotion and business management. Applicant must have or be prepared to invest in show room, service facilities stock and equipment in return for complete overriding income through dealers, consumers, installation and service profits, and profit on all product sales and equipment lease rentals. One dominating phase of the business is a product recently made marketable and one that is a continuous service income from unit leased. We are prepared to assist the right party in financing this business. Interested persons are invited to make application in writing, stating qualifications and financial status to J. J. Gibbons Limited., Renfrew Building, Calgary, who are acting in our behalf.

WE ARE NOW AGENTS FOR

Quaker Full-O-Pep Feeds

and will stock a complete line.

VULCAN FLOUR MILL

W. Sorger, Prop.

Announcement

FOR the past several weeks we have been leading up to this announcement. Many of you have guessed what was coming.

WE have wanted to explain our reasons and receive suggestions from all we have been able to contact. There are still a number of our good customers with whom we would like to discuss this matter and have their opinions, so will again invite your inquiries.

I must take this opporunity to thank all you folks who have kindly supplied opinions and suggestions, and for your willingness to recognize the advantages and to accept our proposed cash policy. It is very evident that the change is not only necessary, but also decidedly desirable, so

Commencng Saturday, April 1, 1950, our new policy will be All Groceteria Sales For Strictly Cash Only.

THIS policy is one from whch we cannot, of course, deviate in any respect. For those who find it convenient to have an account, we will open a deposit account and pay 2% on all deposits at your credit—much better than bank interest. All charge accounts will, naturally, have to be discontinued.

I personally want to say "Thank You" for the splendid support we have received in the past. We know this new policy will, in the future, permit us to do a much better job for you, as well as ourselves.

PLEASE watch for next week's ad for examples of our many money-saving values.

Northcott Economy

Stores Ltd.

Phone 131, Vulcan

Spring Work Footwear---- for Men

"VALENTINE" — "LECKIE" — "CANADA WEST"

Solid leather boots that will stand lots of hard wear.

ENGINEERS BOOTS
Black Retan Leather, adjustable ankle and top strap for snug fit. Goodyear welt construction.
Per pair **16.95**

BROWN 10 INCH BOOTS
Heavy, full grain oil tan leather uppers. Full bellows tongue and double welt soles. An ideal boot for spring
Per Pair **15.95**

MEN'S REGULAR 6 INCH WORK BOOTS
Several styles and qualities in Goodyear welts and nailed and sewn soles.
Price range ..... **$4.95** to **$9.95**

MEN'S 16 INCH BROWN ELK BOOTS
Only a few pairs. Special.
Per Pair **13.95**

BOYS' SOLID LEATHER BOOTS
For school and dress wear. Size range 1 to 5½.
Price range, per pair ..... **$3.50 to $5.95**

F.M.ANDERSON & CO.LTD.

Dill Pickles, ½ gal. jars		77¢
Sweet Mixed Pickles, ½ gal. jars		79¢
Choice Tomato Juice, 20 oz. tins	2 for	25¢
Shoe String Potatoes, large tin		19¢
Pure Plum Jam, 4 lb. tin		65¢
Tropical Fruit Salad, 20 oz. tins, real good	2 for	75¢
Grapefruit Juice, 20 oz. tin		20¢
Libby Pineapple Juice, 20 oz. tin		23¢
Nabob Food Colors, 3 colors to pkg.		20¢
Oyster Shell, 25 lb. bag		75¢
Choice Bing Cherries, 20 oz. tin		25¢
Choice Red Plums, 20 oz. tin		15¢

COFFEE will be up another 3¢ a pound the first of the week.

Fresh Lettuce, Celery, Green Onions, Radishes, Tomatoes, Grapes, Bananas, Cucumbers, New Cabbage.

Fleming's Groceteria

PHONE 47 — VULCAN

BERLOU - - - -

Guaranteed Moth Protection

Protect your wool clothing, furs, rugs and furniture against Moth Damage.

Articles sprayed with Berlou may be drycleaned as often as needed without re-spraying.

Berlou guarantees in writing to repair, replace or pay the actual value of articles sprayed with Berlou if these articles are damaged by moths within 5 years.

Remember Moths take no holidays. They work all year 'round. Don't wait until you see evidence of damage. Mothproof your valuables with Berlou now.

Mitchell's Drug Store

John Mitchell, Phm. B., Prop.

"Prescriptions A Specialty"

Scrim Cottage Curtain Sets	$1.00
Puffy Dot Full Length Curtains White, Blue, Green or Red. Per pair	$2.25
Puffy Dot Scrim by the yard	40¢
Ladies' Black Heeled Nylon Hose Sheer, 51 gauge, per pair	$1.59

VULCAN 5c to $1.00 STORE

"Where REGULAR prices are always BARGAIN prices"
"Where the newest gadgets are found"

Mrs. J. P. O'Connell, Prop. — Phone 252

BABY CONTEST

Baby Southworth, a girl, 6 lbs. 13 oz. born March 15. Parents—Mr. and Mrs. Southworth, Vulcan Alberta.

OPTICAL — JEWELRY — WATCH REPAIRS

LLOYD'S JEWELRY

Phone 175, Vulcan